

# PracticalNeurology

COMPLEMENTING THE JOURNAL OF NEUROLOGY, NEUROSURGERY AND PSYCHIATRY

## 133 Editor's choice

Charles Warlow

## Editorial

### 134 The future of neurology services in the UK

D Bateman

## Review

### 136 The posterior reversible encephalopathy syndrome: what's certain, what's new?

C Roth, A Ferbert

## Neurological controversy

### 145 The treatment of early Parkinson's disease: levodopa rehabilitated

Annemarie Vlaar,  
Ad Hovestadt, Teus van Laar,  
Bastiaan R Bloem

## Clinicopathological conference

### 153 South Wales Joint Neuroscience Meeting, Bridgend, 29 April 2010: a 66-year-old man who suddenly couldn't drive

Michael J O'Sullivan,  
James W Neal, R Jon Walters,  
Eric E Smith, Thomas A T Hughes

## Neurological rarity

### 160 The opsoclonus-myoclonus syndrome

Jitendra Kumar Sahu,  
Kameshwar Prasad

## How to do it

### 167 Work out where the problem is in the brainstem using 'the rule of 4'

Peter Gates

## Neurological sign

### 173 The Pulfrich phenomenon; clumsiness and collisions which can be ameliorated

Gerard McGowan, Taha Y Ahmed,  
Gordon Heron, Charles Diaper

## Why I became a neurologist

### 177 A middle road between physics and literature

Jan van Gijn

## Book review

### 178 Clinical neurology: a primer

## Film review

### 180 'By a silken thread': a cinematic narrative of stroke

## Me and my neurological illness

### 182 "The eye altering alters all", William Blake

Ruth Martin

## Test yourself

### 184 Recurrent subarachnoid haemorrhage

Thomas D Miller, David P Hunt,  
Ioannis P Fouyas, Imran Liaquat,  
Richard J Davenport

## Neurological letter from ...

### 188 Gloucester

Paul Morrish

## Neurology in practice

### 191 Neuro-ophthalmology

Simon J Hickman

## Letter to the editor

### 201 Neurologists and head injury

Annett Blochberger; on behalf of  
the St George's Healthcare NHS  
Trust TBI team

## Carphology

### 202 by A Fo Ben

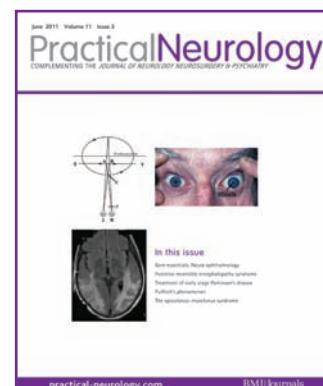

June 2011

Volume 11

Issue 3

Cover pictures from articles on  
pages 136, 167, and 173

