



OPEN ACCESS

Managing cluster headache

Diana Y Wei,¹ Modar Khalil,^{1,2} Peter J Goadsby^{1,3}

¹Headache Group, Department of Basic and Clinical Neuroscience, King's College London, London, UK

²Department of Neurology, Hull Royal Infirmary, Hull, UK

³NIHR-Wellcome Trust King's Clinical Research Facility, SLaM Biomedical Research Centre, King's College Hospital, London, UK

Correspondence to

Professor Peter J Goadsby, Wellcome Foundation Building, King's College Hospital, London, SE5 9PJ, UK; peter.goadsby@kcl.ac.uk

Accepted 18 March 2019

ABSTRACT

Cluster headache is a neurological disorder that presents with unilateral severe headache associated with ipsilateral cranial autonomic symptoms. Cluster headache attacks often occur more than once a day, and typically manifesting in bouts. It has a point prevalence of 1 in 1000 and is the most common trigeminal autonomic cephalalgia. This article aims to guide general neurologists to an accurate diagnosis and practical management options for cluster headache patients.

INTRODUCTION

Cluster headache is a primary headache disorder and is the most common of the trigeminal autonomic cephalalgias¹. It affects approximately 1 in 1000 of the population. A neurologist working in a district general hospital and regional neuroscience centre might see 4–11 cases of trigeminal autonomic cephalalgia per year.² Most patients with cluster headache have a delayed diagnosis and will have seen three general practitioners before being referred to neurology services, some having been to colleagues in dentistry or otorhinolaryngology.³ While the diagnosis is usually straightforward, the management options are very different from that of migraine, the most common primary headache in neurology, and options are in a state of flux.

CLINICAL DIAGNOSIS

As with most neurological conditions, and certainly with all primary headache disorders, the diagnosis of cluster headache relies on an accurate history. The International Classification of Headache Disorders—3rd edition outlines the criteria for diagnosis, and although developed for research purposes, it remains a useful practical guide. There are always challenging cases that fall outside any criteria in neurological practice and these will be covered later in this article.

Attack phenotype: Patients describe a cluster headache attack as an intense and

severe strictly unilateral pain, typically in the supraorbital, retro-orbital, temporal regions and arising from deep within. It has been said anecdotally, and recently studied,⁴ that patients describe it as their worst ever headache, using comparisons such as childbirth, fractures and renal stones. The pain ramps up quite quickly once it starts and typically remains for 15–180 min when untreated. During this time, patients are agitated and restless, preferring to rock in a sitting position, pace, fidget and push their hands into the area of most pain. Cluster headache attacks can occur once every other day in the start of a bout and increase to up to eight times a day. The attacks can have a circadian pattern with a nocturnal preference. They are usually associated with prominent cranial autonomic symptoms: lacrimation, conjunctival injection, nasal symptoms, aural fullness, periorbital swelling, ptosis or miosis, which are ipsilateral to the pain.⁵

Attack patterns: Cluster headache is subdivided into episodic and chronic cluster headache depending on the duration between attacks. Patients with episodic cluster headache have 'bouts', describing when they have a cluster of attacks. These bouts tend to last 6–12 weeks and often have a circannual pattern, with more attacks in the spring or autumn. Patients are deemed to have episodic cluster headache if the break between the bouts lasts longer than 3 months, while not taking a preventive treatment. Patients have bouts of attacks with breaks of less than 3 months between are classified as having chronic cluster headache.¹ This differentiation, although somewhat arbitrary, has important management implications. When in bout, cluster headache attacks can be triggered by alcohol,⁶ food containing nitrates, nitroglycerin⁷ and strong odours such as petroleum, paint and nail varnish.⁹

About half of patients report migrainous features, such as photophobia or phonophobia with attacks, very often they lateralised to the side of the pain.^{5 10} Such



© Author(s) (or their employer(s)) 2019. Re-use permitted under CC BY-NC. No commercial re-use. See rights and permissions. Published by BMJ.

To cite: Wei DY, Khalil M, Goadsby PJ. *Pract Neurol* Epub ahead of print: [please include Day Month Year]. doi:10.1136/practneurol-2018-002124

patients usually have a personal or family history of migraine. Patients with both migraine and cluster headache are more likely to present with interictal dull pain, especially if using frequent sumatriptan dosing orally to treat attacks,¹¹ which can be mistaken for hemicrania continua.

Cluster headache is more common in men, with a ratio of 2.5–3.5:1. However, it is important to recognise that women do present with cluster headache and there is often a delay to diagnosis. This may be because women tend to have more nausea and vomiting with their attacks¹² and these symptoms are often attributed to migraine rather than cluster headache.

DIFFERENTIAL DIAGNOSIS

Cluster headache shares many features with the other trigeminal autonomic cephalalgias. The one that most closely resembles cluster headache is paroxysmal hemicrania; both conditions have a relatively short severe attack duration with overlap in their duration criteria. Paroxysmal hemicrania attacks are also unilateral and last 2–30 min, but the attacks are usually more frequent than in cluster headache. Paroxysmal hemicrania attacks can occur more than five times a day,¹ up to 40 times a day, with a mean of 11.¹³ They do not have the same nocturnal tendency as cluster headache and alcohol is not reliably a trigger. As complex

as it makes the question, an absolute response to an adequate dose indomethacin is the *sine qua non* of PH.

INVESTIGATIONS

Cluster headache is a primary headache disorder and thus, by definition, structural causes should not be present. One should consider a trigeminal autonomic cephalalgia to be secondary if the clinical presentation is not classical, if there is an atypical response to acute treatment, or if the headache does not respond to traditional preventives. In patients investigated for secondary cluster headache-like presentations, we recommend an MRI scan of the brain with gadolinium and pituitary function screening, specifically thyroid function tests, plasma prolactin and growth hormone/IGF1. This should be understood as a screen for secondary trigeminal autonomic cephalalgias in a generic sense.¹⁴ Pituitary tumours are relatively common^{15 16} and their association with TAC-like headache¹⁷ complicates management.¹⁸

MANAGEMENT

Management of cluster headache is broadly divided into acute and preventive; furthermore, there are novel neuromodulation devices that can be used for either (figure 1).

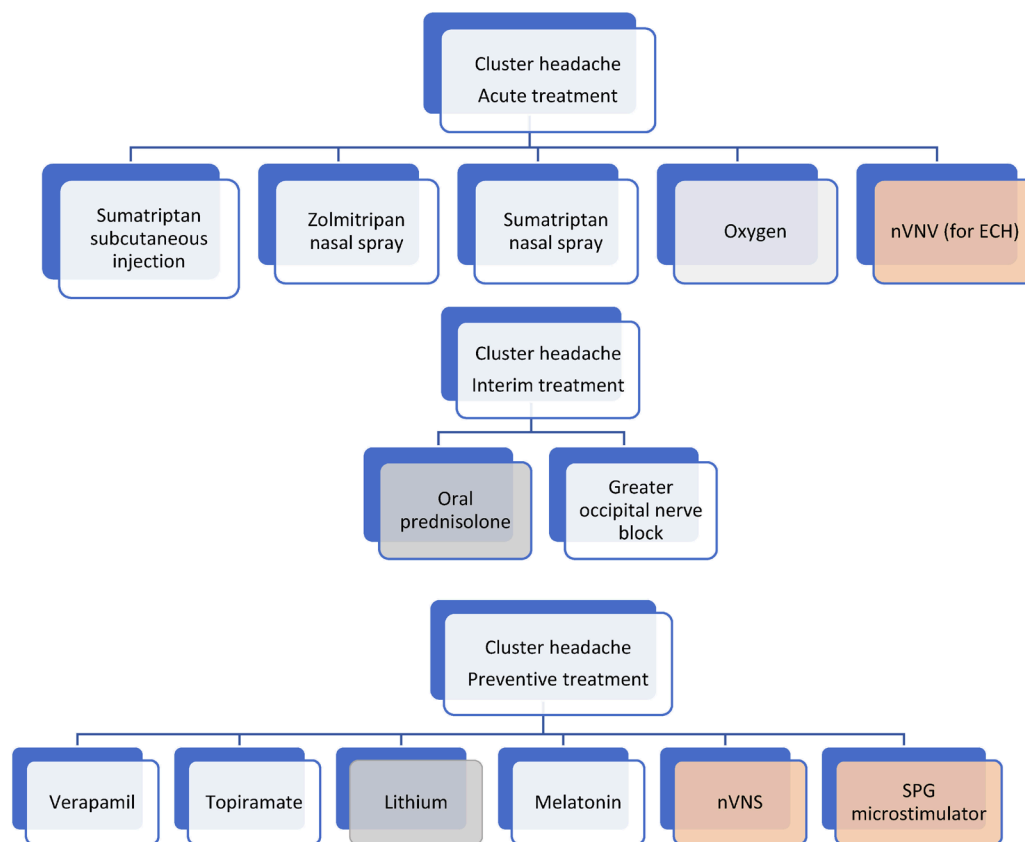

Figure 1 Current landscape for cluster headache treatment: the grey boxes indicate the medications that should be phased out, orange boxes indicate neuromodulation techniques. ECH, episodic cluster headache; nVNS, non-invasive vagus nerve stimulator; SPG, sphenopalatine ganglion.

Table 1 Comparison of triptans in acute cluster headache treatment

| Triptan | Efficacy | Cost (as per BNF April 2019) |
|---|--|--|
| Subcutaneous sumatriptan 6 mg | Headache relief rates at 15 min: placebo 26% and sumatriptan injection 74% ¹⁹ | Imigran £50.96 for two injections Generic £39.50 for two injections |
| Sumatriptan nasal spray 20 mg | Pain-free rates at 30 min: placebo 18% and sumatriptan nasal spray 47% ²⁴ | Imigran £14.16 for two or £42.47 for six |
| Zolmitriptan nasal spray 5 mg and 10 mg | Headache relief rates at 30 min (defined as reduction in pain severity): placebo 21%; zolmitriptan nasal spray 5 mg 40% and zolmitriptan nasal spray 10 mg 62% ²³ | Zomig 5 mg/0.1 mL nasal spray 0.1 mL unit dose- £36.50 for six 10 mg formulation—not available. |

Acute treatment for cluster headache attacks

The evidence-based acute treatments for cluster headaches are subcutaneous sumatriptan, intranasal sumatriptan and zolmitriptan, high-flow oxygen via a non-rebreather mask and, in episodic cluster alone, non-invasive vagus nerve stimulation (nVNS). Double-blinded randomised control studies are effective in stopping attacks within 15 min have found the following for subcutaneous sumatriptan, high-flow oxygen via a non-rebreather mask and nVNS,^{19–22} and within 30 min for intranasal sumatriptan and zolmitriptan^{23 24} (see [table 1](#) for cost comparison). Oxygen is especially useful in patients who have more than two attacks a day, although is sometimes less convenient than sumatriptan. In the UK, prescribing oxygen prescription requires completion of a home oxygen order forms; part A is for static cylinders and part B is a restricted document for home oxygen assessment and review services, paediatric and other specialist teams and is used to order ambulatory oxygen. Before

submitting the home oxygen order form part A, you must obtain patient consent using the initial home oxygen risk mitigation tool and home oxygen consent form.

IS THE DEMAND-VALVE OXYGEN SYSTEM USEFUL?

The demand-valve oxygen system has a valve that allows oxygen to flow when the patient inhales and closes after inhalation. The device has the benefit of supporting hyperventilation. In a single-blind, semi-randomised, placebo controlled, crossover study,²⁵ the primary end point of pain relief at 15 min was not significant, when compared with the simple mask and the O₂ptimask (a specialised non-rebreather mask with a 3 L reservoir, where dilution of oxygen is minimised). Patients, however, preferred the demand-valve oxygen system and one can argue lower oxygen consumption with it. While more research is clearly needed, many patients are very clear about its benefit and we see no downside to its use.

Interim treatment options

Patients may use interim measures while waiting for a preventive treatment to have therapeutic effect; such measures may also help patients with episodic cluster headache with short bouts. Although oral prednisolone is often used, this should be with caution given its long list of side effects and the cyclical pattern of cluster headache. Patients with episodic cluster headache require at least annual or biannual courses for a long period of time.

To avoid the cumulative side effects of corticosteroid, we prefer to perform a unilateral greater occipital nerve block,^{26–30} using 80 mg of methylprednisolone with 2 mL of 2% lidocaine. This reduces frequency, severity of headaches, sometimes sufficient to carry patients through their bout. On average, the effects can last 4 weeks²⁶ and a greater occipital nerve injection can be repeated in 3 months.

PREVENTIVE TREATMENT

Verapamil

Verapamil was found to be effective initially in an open-label study³¹ and subsequently in two randomised clinical trials.^{32 33} It is widely accepted as the first-line

Table 2 Recommended verapamil titration regimen³⁴

| | Morning | Midday | Evening |
|---------------------------------|---------|--------|---------|
| For 2 weeks take: | 80 mg | 80 mg | 80 mg |
| Arrange an ECG: if normal then: | | | |
| For 2 weeks take: | 80 mg | 80 mg | 160 mg |
| Arrange an ECG: if normal then: | | | |
| For 2 weeks take: | 80 mg | 160 mg | 160 mg |
| Arrange an ECG: if normal then: | | | |
| For 2 weeks take: | 160 mg | 160 mg | 160 mg |
| Arrange an ECG: if normal then: | | | |
| For 2 weeks take: | 160 mg | 160 mg | 240 mg |
| Arrange an ECG: if normal then: | | | |
| For 2 weeks take: | 160 mg | 240 mg | 240 mg |
| Arrange an ECG: if normal then: | | | |
| For 2 weeks take: | 240 mg | 240 mg | 240 mg |
| Arrange an ECG: if normal then: | | | |
| For 2 weeks take: | 240 mg | 240 mg | 320 mg |
| Arrange an ECG: if normal then: | | | |
| For 2 weeks take: | 240 mg | 320 mg | 320 mg |
| Arrange an ECG: if normal then: | | | |
| For 2 weeks take: | 320 mg | 320 mg | 320 mg |



Figure 2 The gammaCore device (A) device shown with electrolyte gel and (B) device demonstration. Image published with permission of the individual.

preventive treatment for cluster headache, typically starting with 80 mg three times a day with view to increasing it by 80 mg every 2 weeks according to response; the maximum recommended dose is 320 mg three times a day (see [table 2](#)).

Treating clinicians should aware that up to one in five patients taking verapamil develop cardiac arrhythmia, bradycardia or lengthening of the PR interval.³⁴ Hence, it is recommended to perform a baseline 12-lead ECG before starting treatment, then at 10 days after each dose increment. After reaching a stable dose, ECGs

should be checked once every 1–2 months and then every 6 months. There are reports of delayed onset of ECG abnormalities up to 2 years after being on a stable verapamil maintenance dose.³⁵ Other less serious side effects to verapamil therapy include constipation and pedal oedema.³⁴

Once a bout of cluster headache is over, the patient should withdraw verapamil cautiously to stop, with view to going straight on the effective dose of verapamil in the next cluster bout, provided the baseline ECG is normal. It is important not to keep patients

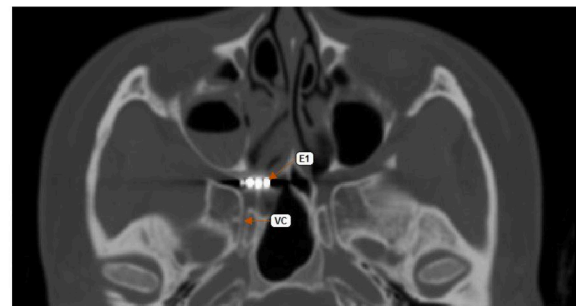
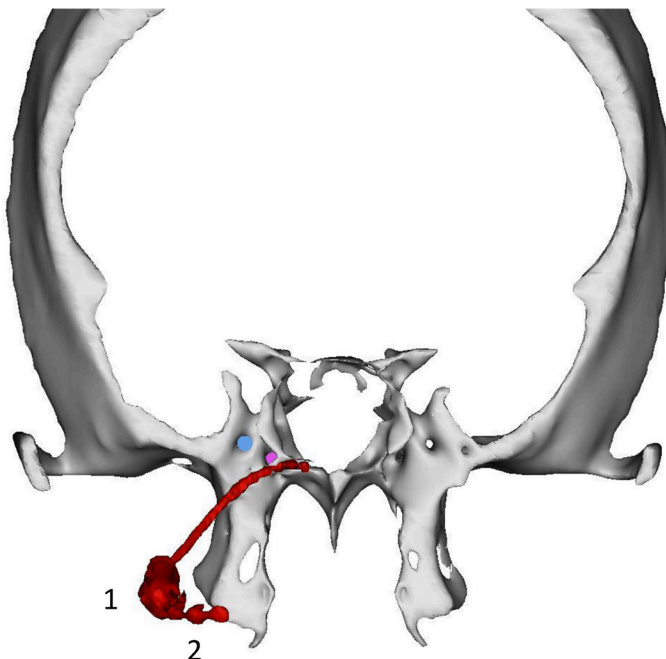

Figure 3 Right-sided SPG microstimulator from a patient in our centre. (A) Postoperative reconstructed CT scan of head, coronal view, showing the microstimulator in red, with electrode lead in the right pterygopalatine fossa, the body of the neurostimulator with the microprocessor and the RF-antenna (1) and the fixation plate (2), the pink indicates the vidian canal and the blue indicates foramen rotundum. (A) Axial view showing the relation of the VC and the first electrode of the microstimulator (E1). SPG, sphenopalatine ganglion; VC, vidian canal.

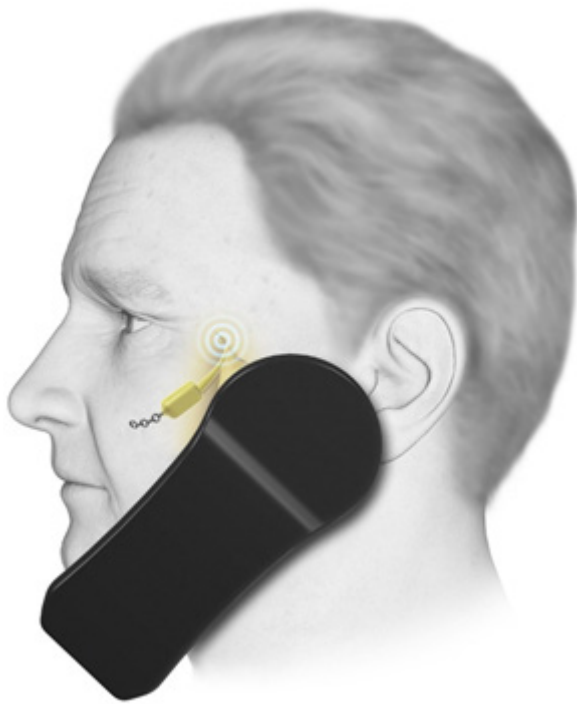

Figure 4 The SPG device and the remote controller.⁶⁰ The patient activates the stimulator via a hand-held device which the patient puts on the cheek ipsilateral to the pain, the device should be held for 15 min. Courtesy of Autonomic Technologies. SPG, sphenopalatine ganglion

on verapamil after their bout ends; anecdotally, we have found that this prolongs future bouts and there is a risk of tachyphylaxis.

Lithium

The evidence is limited for lithium^{33 36 37} however it is generally accepted as a reasonable second-line option. It is more commonly used in chronic compared with episodic cluster headache but its potential impact on thyroid function and risk of interference with diuresis may complicate and limit its use.³⁸ Lithium therapy requires regular blood monitoring to maintain a serum concentration between 0.4 and 1.2 mEq/L, due to its narrow therapeutic index and potential risk of toxicity manifesting as a wide array of gastrointestinal and neurological symptoms.³⁸

Lithium dosing starts at 300 mg once a day, with weekly 300 mg increments according to response, to a maximum dose of 1200 mg/day; serum concentrations are best checked 12 hours after dosing; once the dose is stable and attacks controlled, serum lithium should be checked once every 1–2 months.³⁸

Melatonin

There are many plausible theories to explain the potential link between melatonin and cluster headache attacks.³⁹ Melatonin 10 mg at night can help to prevent attacks of episodic cluster headache,⁴⁰ however, a trial of melatonin in chronic cluster headache⁴¹ could not

reproduce that positive effect. However, one might argue that the formulation used or the timing of dosing might have been confounding factors.

Due to its tolerable side effect profile, melatonin is still widely used in preventing cluster headache, at doses between 10 and 25 mg in the evening.^{42 43}

Topiramate

The evidence for efficacy of topiramate in preventing cluster headache is limited to an open-label study using high doses (100–200 mg/day) with reported good efficacy in up to more than two thirds of patients.⁴⁴

Side effects are major hurdle for topiramate use, in particular cognitive slowing, teratogenicity, nephrolithiasis and low mood as well as its potential effect on oral contraceptive efficacy, which can be a significant factor on preventive choice.⁴⁵

When to stop preventive therapy

There is no clear guideline on how long to continue oral preventive therapy; it is generally accepted that preventive therapy should continue for up to 4 weeks after attacks have settled, as evidenced by lack of ‘shadows’ or response to triggers, or after the usual length of the bout.

Patients’ experience with their previous bouts can guide the decision to stop preventive therapy in episodic cluster headache.³⁸ It is important to stop preventive treatment after each bout and not to have patients simply continue, given the wide range of side effects as well as the possibility of losing efficacy. When restarting a preventive such as verapamil for future bouts, there is usually no need to retitrate; provided the baseline ECG is normal, patients can be restarted at the dose that was effective for the last bout.

NEUROMODULATION

Neuromodulation is a useful development for treating cluster headache for patients in whom oral preventive therapy was either ineffective or contraindicated.

Given the data, we will focus on two neuromodulatory methods: nVNS and sphenopalatine ganglion (SPG) microstimulator.

NON-INVASIVE VAGUS NERVE STIMULATION

The gammaCore (nVNS) device (figure 2) has shown efficacy of using three 2 min ipsilateral stimulations of the cervical branch of the vagus nerve, in acute treatment for cluster headache attacks in an open-label study⁴⁶ and has proven efficacy for the acute treatment in episodic cluster headache in two double-blind sham-controlled randomised studies.^{21 22} Similar attack treatment benefit was not found in chronic cluster headache, which may be related to high placebo response rate; a recent study has explained this observation by a modulatory effect on the trigeminal-autonomic reflex by the sham device.⁴⁷

The preventive effect of GammaCore was demonstrated in a prospective observational study in which almost 75% of patients showed overall improvement.⁴⁶ There were similar results for chronic cluster headache in an open-label randomised trial using GammaCore as an adjunctive treatment⁴⁸ using a unilateral, three 2 min stimulations, two times a day.

Sphenopalatine ganglion microstimulator

The SPG has been a target for different therapeutic options for a long time. However, an implantable small stimulator in the pterygopalatine fossa (figures 3 and 4) has shown efficacy for aborting acute cluster attacks in a randomised double-blind sham-controlled trial for medically refractory chronic cluster headache.⁴⁹ The study found a preventive effect from SPG stimulation in a third of the patients enrolled, with an average of 83% attack frequency reduction compared with baseline in the long-term open-label follow-up.⁵⁰ The second study, CH-2, randomised 93 patients with chronic cluster headache (1:1) to sSPG stimulation or an active sham. The stimulation group had more pain relief and pain freedom at 15 min than the sham group, and again there was a preventive effect.⁵¹ A large European registry has reported the approach to be cost-effective over time.⁵² Our experience is in line with the clinical trials, that this treatment offers a way forward for a very disabled group of patients.

Like any other surgical procedure, the stimulator implantation comes with risks, the most common being sensory disturbances and postoperative pain and swelling, which were mild to moderate, and resolved within 2–3 months.⁵³ The decision to proceed to surgery is best addressed via a multidisciplinary approach in a centre with the appropriate specialist expertise.

Calcitonin gene-related peptide monoclonal antibodies

Plasma calcitonin gene-related peptide is elevated in spontaneous and nitroglycerin-triggered cluster attacks while in bout.^{54 55} In addition, its infusion can trigger attacks in patients with episodic cluster headache but only when in bout.⁵⁶

To date, only galcanezumab has proven efficacy in reducing the number of weekly cluster headache attacks in episodic cluster headache in a placebo-controlled trial.⁵⁷ The results were not replicated for chronic cluster headache.^{58 59}

CONCLUSION

Accurate diagnosis is key and the management of cluster headache is rapidly changing, with novel treatment options that are more specific to cluster headache.

Patients may find useful information on the UK patient group website: Organisation for the Understanding of Cluster Headache- OUCH(UK). <https://ouchuk.org/>

Key Points

- ▶ Cluster headache is a debilitating headache disorder; early diagnosis allows appropriate treatment.
- ▶ Acute management of cluster headache is with sumatriptan subcutaneous injections and oxygen.
- ▶ Patients with atypical cluster headaches or those not responding to treatment should be investigated with MRI scan of brain with gadolinium and pituitary function testing.
- ▶ Aim to wean patients with episodic cluster headache off prophylaxis after the bout ends.
- ▶ There are novel and promising treatments for cluster headaches in the horizon.

Contributors DYW, PJG: conception, outline of article and final revisions. DYW, MK: first draft and revisions of manuscript.

Funding This paper represents independent research part funded by the National Institute for Health Research (NIHR) Biomedical Research Centre at South London and Maudsley NHS Foundation Trust and King's College London. The views expressed are those of the authors and not necessarily those of the NHS, the NIHR or the Department of Health.

Competing interests PJG reports, over the last 36 months, grants and personal fees from Amgen and Eli-Lilly and Company, and personal fees from Alder Biopharmaceuticals, Allergan, Autonomic Technologies Inc., Biohaven Pharmaceuticals Inc., Dr Reddy's Laboratories, Electrocore LLC, eNeura, Impel Neuropharma, MundiPharma, Novartis, Teva Pharmaceuticals, Trigemina Inc., WL Gore, and personal fees from MedicoLegal work, Massachusetts Medical Society, Up-to-Date, Oxford University Press, and Wolters Kluwer; and a patent magnetic stimulation for headache assigned to eNeura without fee.

Patient consent for publication Not required.

Provenance and peer review Commissioned. Externally peer reviewed by Nicola Giffin, Bath, UK and Alexandra Sinclair, Birmingham, UK.

Open access This is an open access article distributed in accordance with the Creative Commons Attribution Non Commercial (CC BY-NC 4.0) license, which permits others to distribute, remix, adapt, build upon this work non-commercially, and license their derivative works on different terms, provided the original work is properly cited, appropriate credit is given, any changes made indicated, and the use is non-commercial. See: <http://creativecommons.org/licenses/by-nc/4.0/>.

REFERENCES

- 1 Headache Classification Committee of the International Headache Society (IHS). The International Classification of headache disorders, 3rd edition. *Cephalalgia* 2018;38:1–211.
- 2 Lerner AJ. Trigeminal autonomic cephalalgias: frequency in a general neurology clinic setting. *J Headache Pain* 2008;9:325–6.
- 3 Bahra A, Goadsby PJ. Diagnostic delays and mis-management in cluster headache. *Acta Neurol Scand* 2004;109:175–9.
- 4 Schor L. Cluster headache: investigating severity of pain, suicidality, personal burden, access to effective treatment, and demographics among a large international survey sample. *Cephalalgia* 2017;37:172.
- 5 Lai T-H, Fuh J-L, Wang S-J. Cranial autonomic symptoms in migraine: characteristics and comparison with cluster headache. *J Neurol Neurosurg Psychiatry* 2009;80:1116–9.

- 6 Bahra A, May A, Goadsby PJ. Cluster headache: a prospective clinical study with diagnostic implications. *Neurology* 2002;58:354–61.
- 7 Schürks M, Kurth T, de Jesus J, *et al.* Cluster headache: clinical presentation, lifestyle features, and medical treatment. *Headache* 2006;46:1246–54.
- 8 Ekblom K. Nitroglycerin as a provocative agent in cluster headache. *Arch Neurol* 1968;19:487–93.
- 9 Nesbitt AD, Goadsby PJ. Cluster headache. *BMJ* 2012;344:e2407.
- 10 Irimia P, Cittadini E, Paemeleire K, *et al.* Unilateral photophobia or phonophobia in migraine compared with trigeminal autonomic cephalalgias. *Cephalalgia* 2008;28:626–30.
- 11 Paemeleire K, Bahra A, Evers S, *et al.* Medication-overuse headache in patients with cluster headache. *Neurology* 2006;67:109–13.
- 12 Rozen TD, Niknam RM, Shechter AL, *et al.* Cluster headache in women: clinical characteristics and comparison with cluster headache in men. *J Neurol Neurosurg Psychiatry* 2001;70:613–7.
- 13 Cittadini E, Matharu MS, Goadsby PJ. Paroxysmal hemicrania: a prospective clinical study of 31 cases. *Brain* 2008;131:1142–55.
- 14 Wilbrink LA, Ferrari MD, Kruit MC, *et al.* Neuroimaging in trigeminal autonomic cephalgias: when, how, and of what? *Curr Opin Neurol* 2009;22:247–53.
- 15 Agustsson TT, Baldvinsdottir T, Jonasson JG, *et al.* The epidemiology of pituitary adenomas in Iceland, 1955-2012: a nationwide population-based study. *Eur J Endocrinol* 2015;173:655–64.
- 16 Ezzat S, Asa SL, Couldwell WT, *et al.* The prevalence of pituitary adenomas: a systematic review. *Cancer* 2004;101:613–9.
- 17 Levy MJ, Matharu MS, Meeran K, *et al.* The clinical characteristics of headache in patients with pituitary tumours. *Brain* 2005;128:1921–30.
- 18 De Pue A, Lutin B, Paemeleire K. Chronic cluster headache and the pituitary gland. *J Headache Pain* 2016;17.
- 19 The Sumatriptan Cluster Headache Study Group. Treatment of acute cluster headache with sumatriptan. *N Engl J Med Overseas Ed* 1991;325:322–6.
- 20 Cohen AS, Burns B, Goadsby PJ. High-flow oxygen for treatment of cluster headache: a randomized trial. *JAMA* 2009;302:2451–7.
- 21 Silberstein SD, Mechtler LL, Kudrow DB, *et al.* Non-invasive vagus nerve stimulation for the acute treatment of cluster headache: findings from the randomized, double-blind, sham-controlled ACT1 study. *Headache* 2016;56:1317–32.
- 22 Goadsby PJ, de Coo IF, Silver N, *et al.* Non-invasive vagus nerve stimulation for the acute treatment of episodic and chronic cluster headache: a randomized, double-blind, sham-controlled ACT2 study. *Cephalalgia* 2018;38:959–69.
- 23 Cittadini E, May A, Straube A, *et al.* Effectiveness of intranasal zolmitriptan in acute cluster headache: a randomized, placebo-controlled, double-blind crossover study. *Arch Neurol* 2006;63:1537–42.
- 24 van Vliet JA, Bahra A, Martin V, *et al.* Intranasal sumatriptan in cluster headache: randomized placebo-controlled double-blind study. *Neurology* 2003;60:630–3.
- 25 Petersen AS, Barloese MC, Lund NL, *et al.* Oxygen therapy for cluster headache. a mask comparison trial. a single-blinded, placebo-controlled, crossover study. *Cephalalgia* 2017;37:214–24.
- 26 Ambrosini A, Vandenheede M, Rossi P, *et al.* Suboccipital injection with a mixture of rapid- and long-acting steroids in cluster headache: a double-blind placebo-controlled study. *Pain* 2005;118:92–6.
- 27 Afridi SK, Shields KG, Bhola R, *et al.* Greater occipital nerve injection in primary headache syndromes – prolonged effects from a single injection. *Pain* 2006;122:126–9.
- 28 Leroux E, Valade D, Taifas I, *et al.* Suboccipital steroid injections for transitional treatment of patients with more than two cluster headache attacks per day: a randomised, double-blind, placebo-controlled trial. *Lancet Neurol* 2011;10:891–7.
- 29 Gantenbein AR, Lutz NJ, Riederer F, *et al.* Efficacy and safety of 121 injections of the greater occipital nerve in episodic and chronic cluster headache. *Cephalalgia* 2012;32:630–4.
- 30 Lambrou G, Abu Bakar N, Stahlhut L, *et al.* Greater occipital nerve blocks in chronic cluster headache: a prospective open-label study. *Eur J Neurol* 2014;21:338–43.
- 31 Gabai IJ, Spierings EL. Prophylactic treatment of cluster headache with verapamil. *Headache* 1989;29:167–8.
- 32 Leone M, D'Amico D, Frediani F, *et al.* Verapamil in the prophylaxis of episodic cluster headache: a double-blind study versus placebo. *Neurology* 2000;54:1382–5.
- 33 Bussone G, Leone M, Peccarisi C, *et al.* Double blind comparison of lithium and verapamil in cluster headache prophylaxis. *Headache* 1990;30:411–7.
- 34 Cohen AS, Matharu MS, Goadsby PJ. Electrocardiographic abnormalities in patients with cluster headache on verapamil therapy. *Neurology* 2007;69:668–75.
- 35 Lanteri-Minet M, Silhol F, Piano V, *et al.* Cardiac safety in cluster headache patients using the very high dose of verapamil (≥ 720 mg/day). *J Headache Pain* 2011;12:173–6.
- 36 Ekblom K. Lithium for cluster headache: review of the literature and preliminary results of long-term treatment. *Headache* 1981;21:132–9.
- 37 Steiner TJ, Hering R, Couturier EG, *et al.* Double-blind placebo-controlled trial of lithium in episodic cluster headache. *Cephalalgia* 1997;17:673–5.
- 38 Becker WJ. Cluster headache: conventional pharmacological management. *Headache* 2013;53:1191–6.
- 39 Chazot G, Claustrat B, Brun J, *et al.* Effects on the patterns of melatonin and cortisol in cluster headache of a single administration of lithium at 7.00 P.M. daily over one week: a preliminary report. *Pharmacopsychiatry* 1987;20:222–3.
- 40 Leone M, D'Amico D, Moschiano F, *et al.* Melatonin versus placebo in the prophylaxis of cluster headache: a double-blind pilot study with parallel groups. *Cephalalgia* 1996;16:494–6.
- 41 Pringsheim T, Magnoux E, Dobson CF, *et al.* Melatonin as adjunctive therapy in the prophylaxis of cluster headache: a pilot study. *Headache* 2002;42:787–92.
- 42 Robbins MS, Starling AJ, Pringsheim TM, *et al.* Treatment of cluster headache: the American Headache Society evidence-based guidelines. *Headache* 2016;56:1093–106.
- 43 Gelfand AA, Goadsby PJ. The role of melatonin in the treatment of primary headache disorders. *Headache* 2016;56:1257–66.
- 44 Leone M, Dodick D, Rigamonti A, *et al.* Topiramate in cluster headache prophylaxis: an open trial. *Cephalalgia* 2003;23:1001–2.
- 45 Pascual J, Láinez MJA, Dodick D, *et al.* Antiepileptic drugs for the treatment of chronic and episodic cluster headache: a review. *Headache* 2007;47:81–9.

- 46 Nesbitt AD, Marin JCA, Tompkins E, *et al.* Initial use of a novel noninvasive vagus nerve stimulator for cluster headache treatment. *Neurology* 2015;84:1249–53.
- 47 Shroeder CF, Möller M, May A. Vagus nerve stimulation modulates the cranial trigeminal-autonomic reflex – a comparison trial of different sham-conditions. *Cephalalgia* 2018;38(1 suppl):1–115.
- 48 Gaul C, Diener H-C, Silver N, *et al.* Non-invasive vagus nerve stimulation for prevention and acute treatment of chronic cluster headache (PREVA): a randomised controlled study. *Cephalalgia* 2016;36:534–46.
- 49 Schoenen J, Jensen RH, Lantéri-Minet M, *et al.* Stimulation of the sphenopalatine ganglion (SPG) for cluster headache treatment. pathway CH-1: a randomized, sham-controlled study. *Cephalalgia* 2013;33:816–30.
- 50 Jürgens TP, Barloese M, May A, *et al.* Long-term effectiveness of sphenopalatine ganglion stimulation for cluster headache. *Cephalalgia* 2017;37:423–34.
- 51 Goadsby PJ S-SS, Kezirian EJ, Calhoun AH, *et al.* Sham-controlled study of sphenopalatine ganglion stimulation for chronic cluster headache. (Late-Breaking Abstract). *Headache* 2018;58:61–215.
- 52 Pietzsch JB, Weber SA, Lund N, *et al.* Changes in medication cost observed in chronic cluster headache patients treated with sphenopalatine ganglion (SPG) stimulation: analysis based on 1-year data from the pathway R-1 registry. *Cephalalgia* 2018;38:1455–62.
- 53 Barloese M, Petersen A, Stude P, *et al.* Sphenopalatine ganglion stimulation for cluster headache, results from a large, open-label European registry. *J Headache Pain* 2018;19.
- 54 Goadsby PJ, Edvinsson L. Human in vivo evidence for trigeminovascular activation in cluster headache. neuro peptide changes and effects of acute attacks therapies. *Brain* 1994;117:427–34.
- 55 Fanciullacci M, Alessandri M, Figini M, *et al.* Increase in plasma calcitonin gene-related peptide from the extracerebral circulation during nitroglycerin-induced cluster headache attack. *Pain* 1995;60:119–23.
- 56 Vollesen ALH, Snoer A, Beske RP, *et al.* Effect of infusion of calcitonin gene-related peptide on cluster headache attacks: a randomized clinical trial. *JAMA Neurol* 2018;75:1187–97.
- 57 Martinez JM GP, Dodick DW, Bardos JN, *et al.* Study CGAL: a placebo-controlled study of galcanezumab in patients with episodic cluster headache: results from the 8-week double-blind treatment phase. *Cephalalgia* 2018;38(1 suppl):145–6.
- 58 Clinicaltrials.org. A Study to Evaluate the Efficacy and Safety of TEV-48125 (Fremanezumab) for the Prevention of Episodic Cluster Headache (ECH) [online]. Available: <https://clinicaltrials.gov/ct2/show/NCT02945046> [Accessed 25 Sep 2018].
- 59 Clinicaltrials.org. A Study Comparing the Efficacy and Safety of TEV-48125 (Fremanezumab) for the Prevention of Chronic Cluster Headache (CCH) [online]. Available: <https://clinicaltrials.gov/ct2/show/NCT02964338> [Accessed 25 Sep 2018].
- 60 Technologies A. SPG-stimulator remote controller [online]. Available: <http://www.ati-spg.com/us/en/ati-neurostimulation-system/how-it-works/> [Accessed 25 Sep 2018].